

PROPRIETARY

THIS DRAWING CONTAINS CONFIDENTIAL INFORMATION PROPRIETARY TO GMW INC. IT MUST NOT BE REPRODUCED OR DISCLOSED TO OTHERS OR USED IN ANY OTHER WAY, IN WHOLE OR IN PART EXCEPT AS AUTHORIZED IN WRITING BY GMW INC.

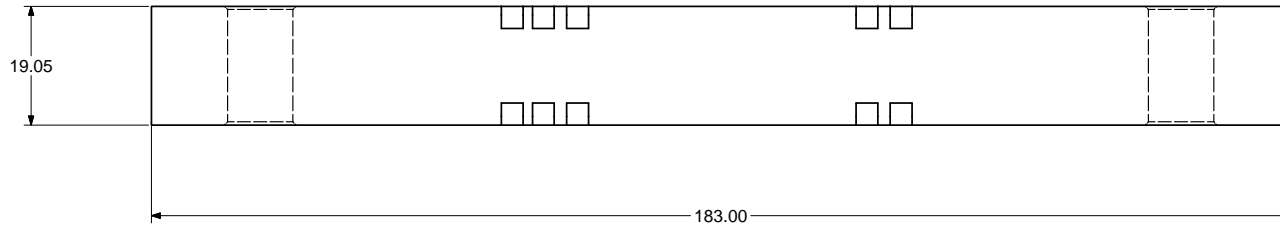
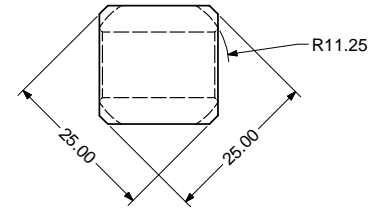
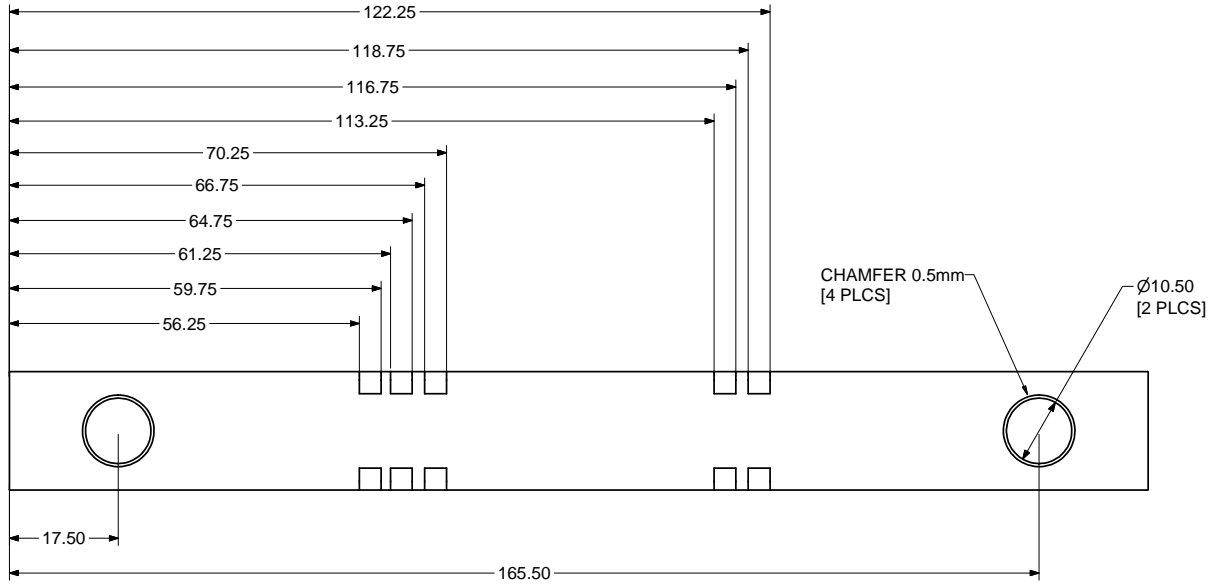

BREAK ALL SHARP EDGES 0.5mm

MATERIAL: 0.75" 110 Copper Bar
FINISH: AMS 2408-5 Bright Tin Plate - 0.0002"

DRAWN: M. Duffy Date: 22 Jun, 11	DO NOT SCALE FROM DRAWING DIMENSIONS & TOLERANCES UNLESS OTHERWISE SPECIFIED	GMW Associates 955 Industrial Road, San Carlos, CA 94070 Tel: (650) 802-8292. Fax: (650) 802-8298																					
CHECK: M. Duffy Date: 22 Jun, 11	<table border="1"> <thead> <tr> <th>LINEAR</th> <th>INCHES</th> <th>mm</th> </tr> </thead> <tbody> <tr> <td>X.XXX</td> <td>+0.00</td> <td>±0.02</td> </tr> <tr> <td>XX</td> <td>+0.01</td> <td>±0.1</td> </tr> <tr> <td>XX</td> <td>+0.02</td> <td>±0.3</td> </tr> <tr> <td>X</td> <td>+0.05</td> <td>±1</td> </tr> <tr> <td>DISC</td> <td>±0.25</td> <td>±0.6</td> </tr> <tr> <td>FINISH</td> <td>1/4</td> <td>1/4</td> </tr> </tbody> </table>	LINEAR	INCHES	mm	X.XXX	+0.00	±0.02	XX	+0.01	±0.1	XX	+0.02	±0.3	X	+0.05	±1	DISC	±0.25	±0.6	FINISH	1/4	1/4	TITLE 866-600 Busbar Solid for DC Applications
LINEAR	INCHES	mm																					
X.XXX	+0.00	±0.02																					
XX	+0.01	±0.1																					
XX	+0.02	±0.3																					
X	+0.05	±1																					
DISC	±0.25	±0.6																					
FINISH	1/4	1/4																					
ENGINEERING: M. Duffy Date: 22 Jun, 11	THIRD ANGLE PROJECTION	SIZE A2 27908-0000-0																					
SCALE: NTS		WT: kg SHEET: OF:																					